

**DRIVING THE
ELECTRIC VEHICLE
REVOLUTION.**



LOMIKO
METALS®

TSXV: LMR

OTC: LMRMF

FRANKFURT: DH8C

TSX-V: LMR

LOMIKO.COM

INFO@LOMIKO.COM

Recent Developments

Highlights

- **Acquired a 70% interest in the Bourier Lithium Project in Nemaska, Quebec area**
- **100% interest in the La Loutre Graphite Development**
- **Selected Ausenco to complete a Preliminary Economic Assessment at La Loutre.**
- **Hired Bridge© Consultants for Community & Stakeholder Relations**
- **Hired Veritas Consulting for Investor Relations**
- **\$ 3.5 million in cash and an MOU for \$ 40 million from Kenmar Securities**

Graphite Development and Lithium Exploration

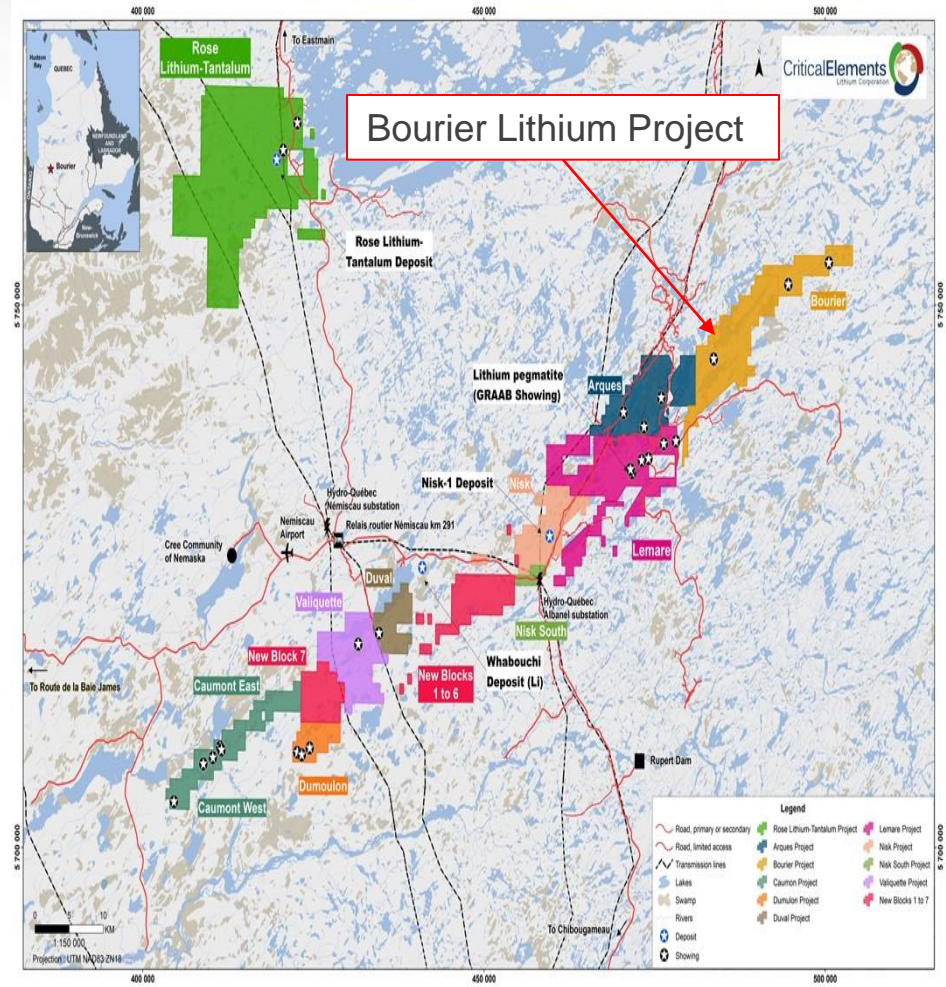
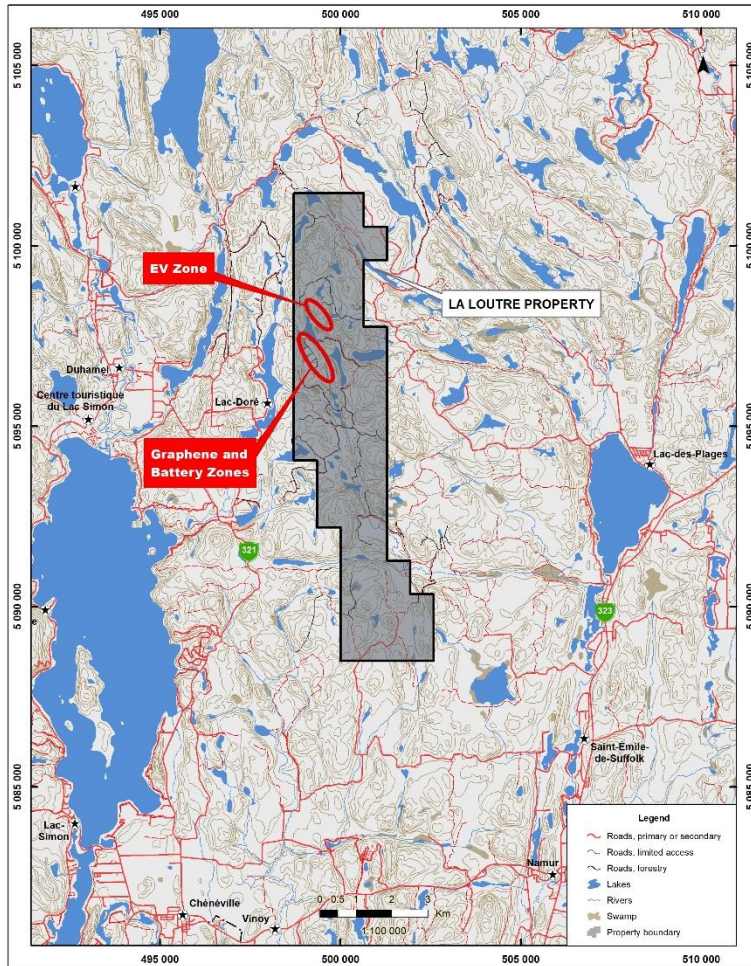

OPPORTUNITY OF THE NEXT DECADE



The Rise of Electric Cars

By 2022 electric vehicles will cost the same as their internal-combustion counterparts. That's the point of liftoff for sales.

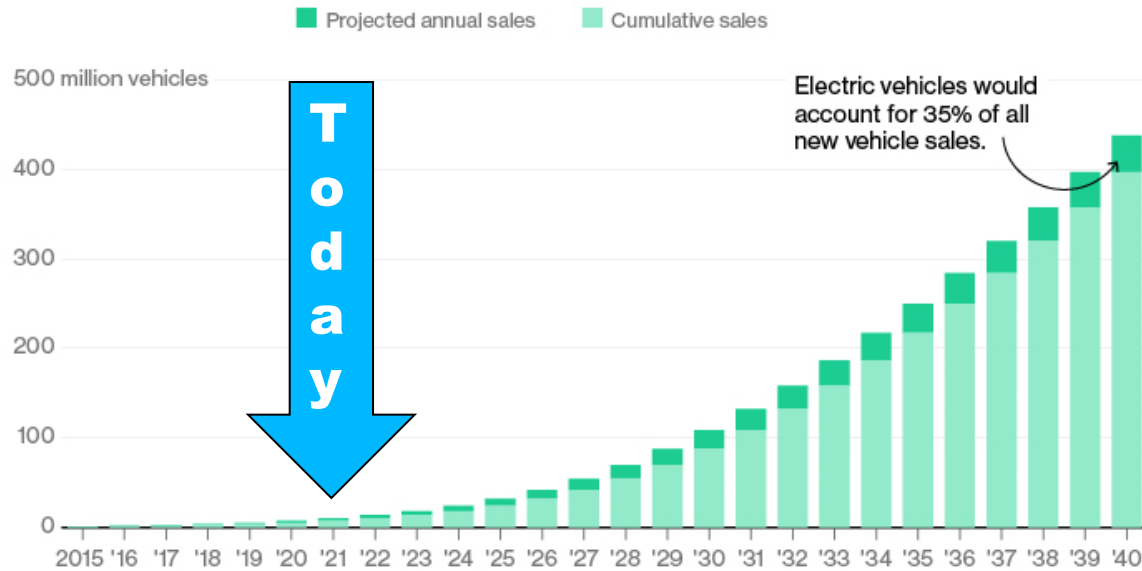

Sources: Data compiled by Bloomberg New Energy Finance, Marklines

Bloomberg

15X MORE GRAPHITE THAN LITHIUM IN AN EV BATTERY - 92 KGS IN A TESLA



Metal Winners

Cobalt to lithium demand is forecast to soar as electric vehicle markets expand

■ Graphite ■ Nickel ■ Aluminum ■ Copper ■ Lithium ■ Cobalt ■ Manganese

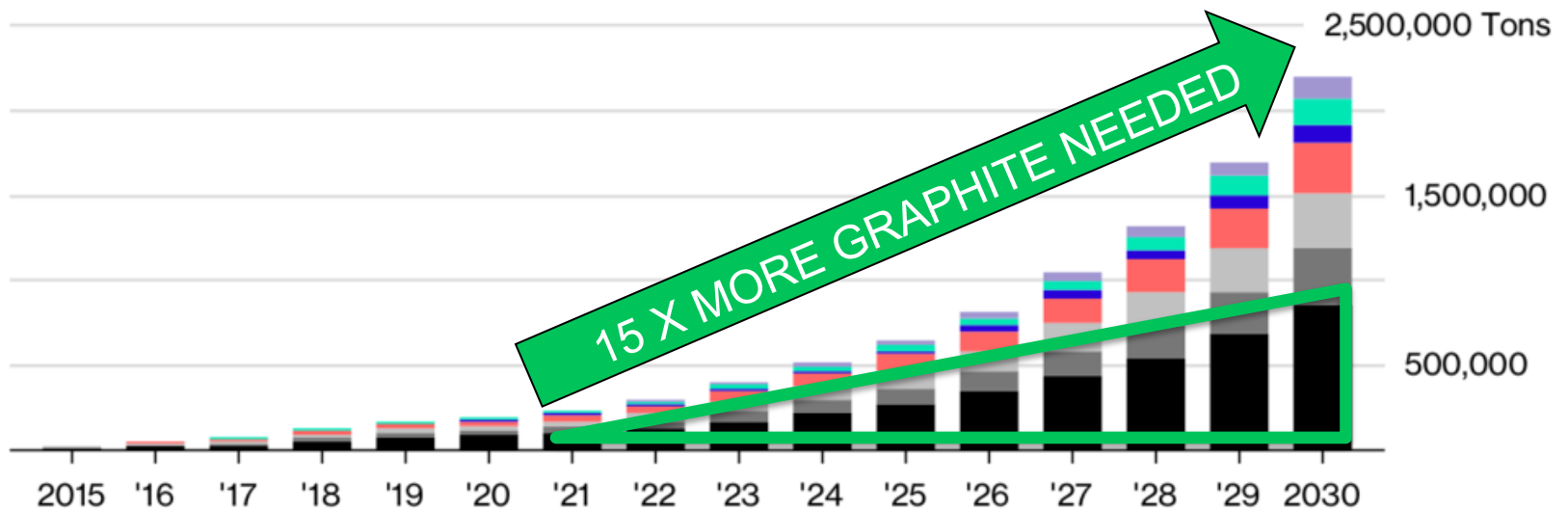

Source: Bloomberg New Energy Finance

Bloomberg

CURRENT PRICES FOR FLAKE GRAPHITE IN KEY MARKETS



FLAKE SIZE & CARBON PURITY	POINT OF SALE	USE	
Graphite flake, 94% C, +100 mesh, cif Europe		Additives	700
Graphite flake, 94% C, -100 mesh, cif Europe		Electrical Industry	550
Graphite flake, 94% C, +80 mesh, cif Europe		Smelting	830
Graphite Flake, 94% C, +100 mesh, fob China		Brake shoes	720
Graphite Flake, 94% C, -100 mesh, fob China		Refractories	560
Graphite Flake, 94% C, +80% mesh, fob China		Gaskets	870
Graphite Spherical, 99.95% C, 15 microns		EV Batteries Nuclear Facilities	\$2,700-2,800
Graphite Amorphous, 80% C, -200 mesh		Lubricant	320-370
Graphite Amorphous, 80-85% C, -200 mesh, FCL		Pencils	420-500

CRITICAL METALS AGREEMENT SIGNED FOR SUPPLY BENEFITS CANADA



- Canada and USA have integrated supply chains
- Both President Biden and Prime Minister Trudeau see a future collaboration on EVs
- Canada's mineral wealth and access to the US economy make it an ideal place for automakers to invest in manufacturing plants
- Quebec has both mineral wealth and hydro-electric capacity



QUEBEC LA LOUTRE FLAKE GRAPHITE EXCELLENT INFRASTRUCTURE

- 2,867.29 Ha La Loutre Property
- Two Major Areas of Discovery
- Good Road Access
- 192 km Highway to Port of Montreal
- 53 km to IMERY'S Timcal Mine's proven reserves of 5.2MT at 7.42% Cg
- Near Surface Mineralization
- Graphite Amenable for Anodes
- 100% owned, 1.5% NSR

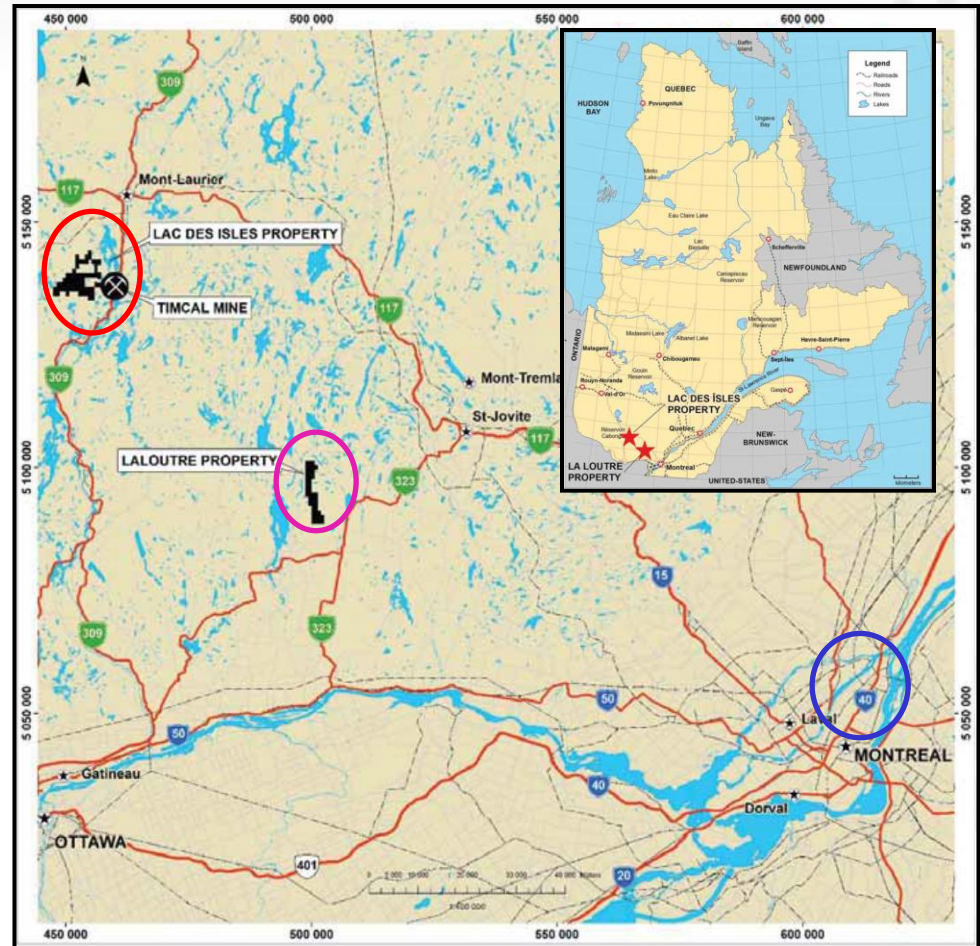

HIGH GRADE EV ZONE THE FOCUS FOR RESOURCE UPGRADE

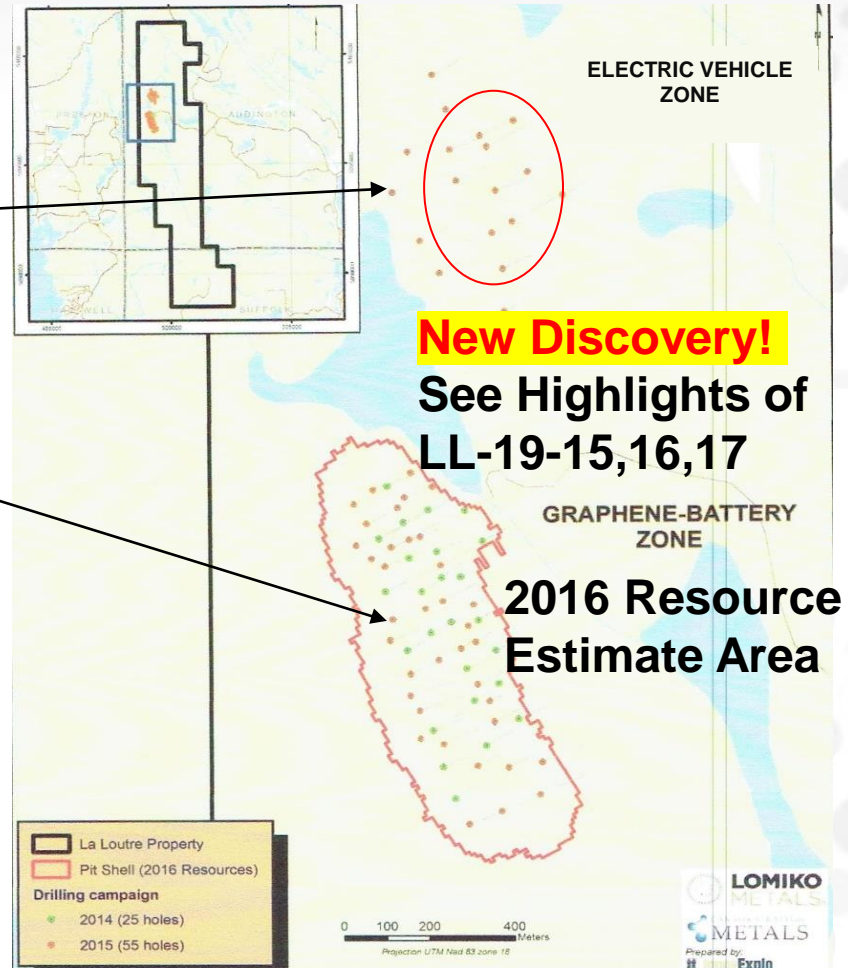
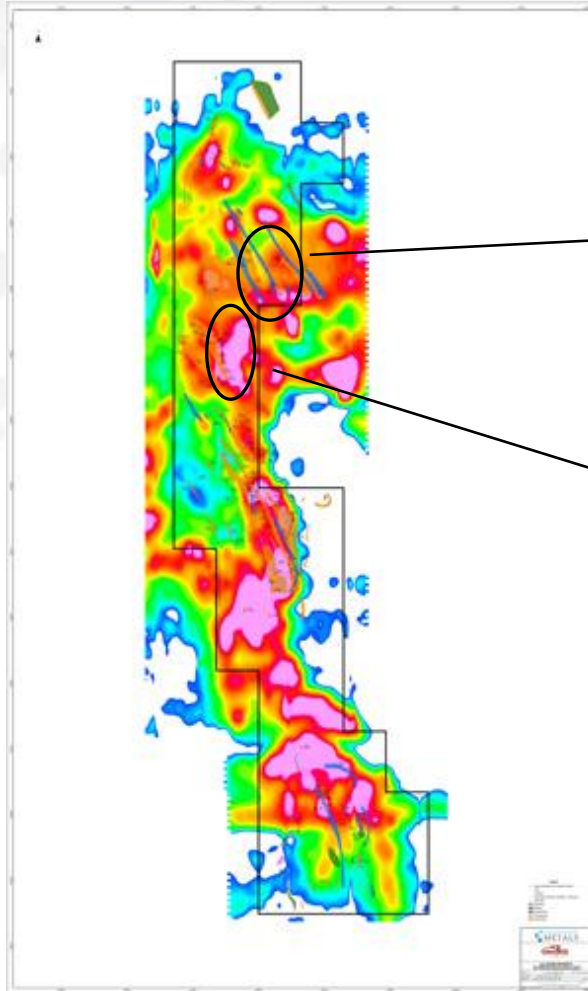

HIGH GRADE **10%+** EV ZONE EXTENDED BY 450 METRES IN 2019

Drill Hole #	Easting (UTM)	Northing (UTM)	Azimuth	Dip	Mineralization			Cg %
					From (m)	To (m)	Interval (m)	
LL-19-04	499567	5098041	65.9	-50	3.00	93.00	90.00	2.75
LL-19-14	499700	5097803	59.7	-50	80.70	99.00	18.30	4.43
LL-19-15	499751	5097832	64.8	-50	51.00	167.90	116.90	4.80
	including				152.70	167.90	15.20	18.04
LL-19-16*	499851	5097829	66.5	-50	4.10	92.00	87.90	7.14
	including				70.50	91.50	21.00	15.48
					132.00	160.50	28.50	3.86
LL-19-17	499894	5097804	78.2	-50	15.00	62.30	47.30	7.56
	including				51.00	62.30	11.30	17.45
					96.00	126.00	30.00	1.96

HIGH GRADE 10%+ EV ZONE HAS MANY LONG HIGH GRADE INTERCEPTS

Hole #	From (m)	To (m)	Length* (m)	Cg %**
LL-16-001	3.90	139.50	135.60	7.74
Incl.	3.90	48.00	44.10	16.81
Incl.	135.00	138.00	3.00	14.85
LL-16-002	3.90	26.20	22.30	17.08
Incl.	113.9	129.00	15.10	14.80
LL-16-003	30.20	141.00	110.80	14.56
LL-16-004	No significant values			
LL-16-005	55.80	57.40	1.60	13.35
LL-16-06	54.00	141.00	85.00	7.67
Incl.	109.50	141.00	31.50	13.09
LL-16-007	52.50	115.80	63.30	8.51
Incl.	69.00	85.50	16.50	15.75
LL-16-008	109.50	121.50	12.00	3.91
LL-16-009	No significant values			
LL-16-010	31.20	45.00	13.80	4.14
	72.00	147.00	75.00	4.60

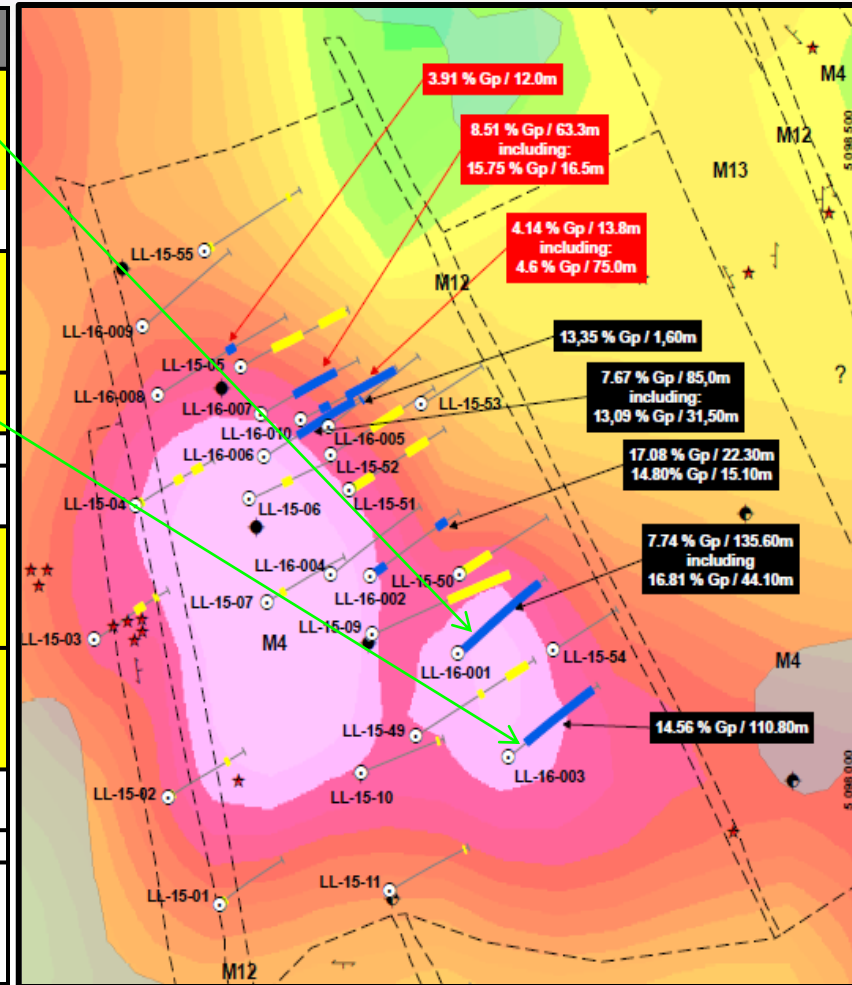

NEW HIGH GRADE 10%+ EV ZONE EXTENDED BY 450 METRES IN 2019

- 900 m strike length
- EV zone appears to have several 10%+ areas
- No reports of sulfur impurities
- PEA and Metallurgy pending

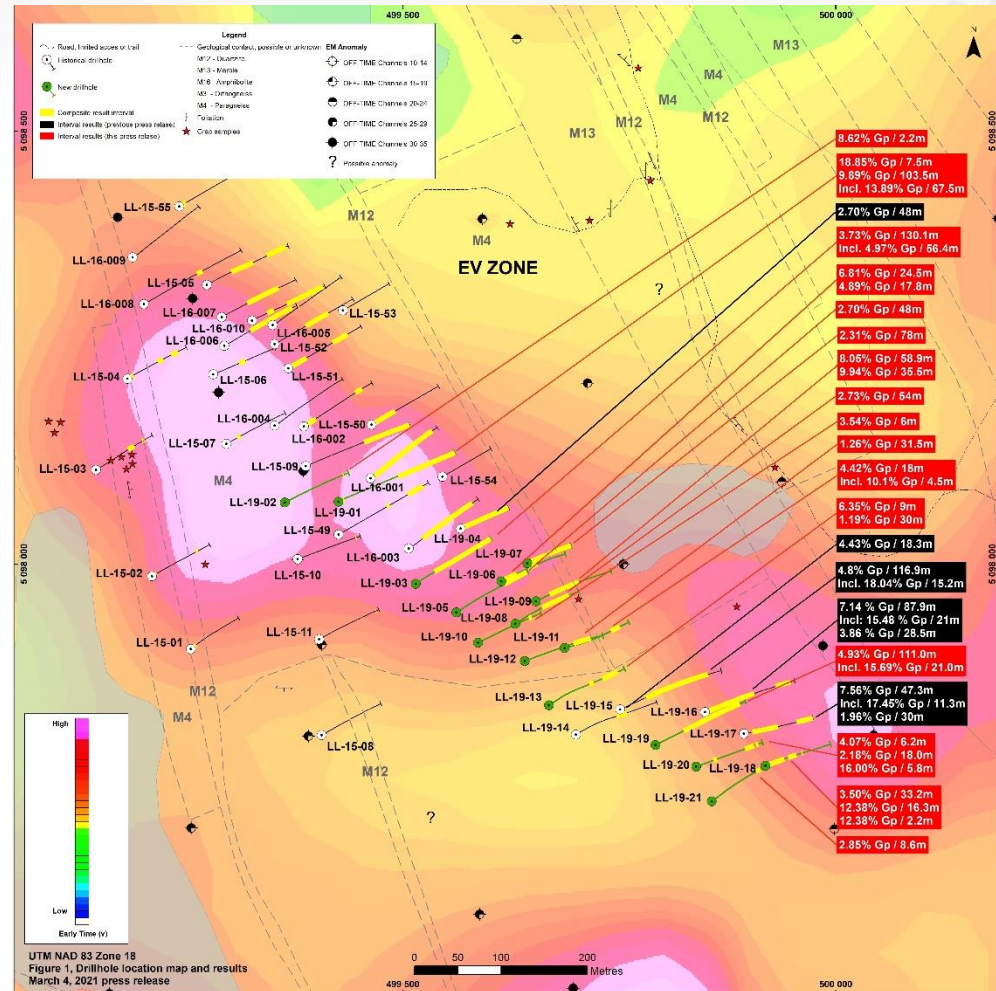

2016 RESOURCE OF 4.1 Mt of 6.5% CG IS VERY SIMILAR TO IMERYS

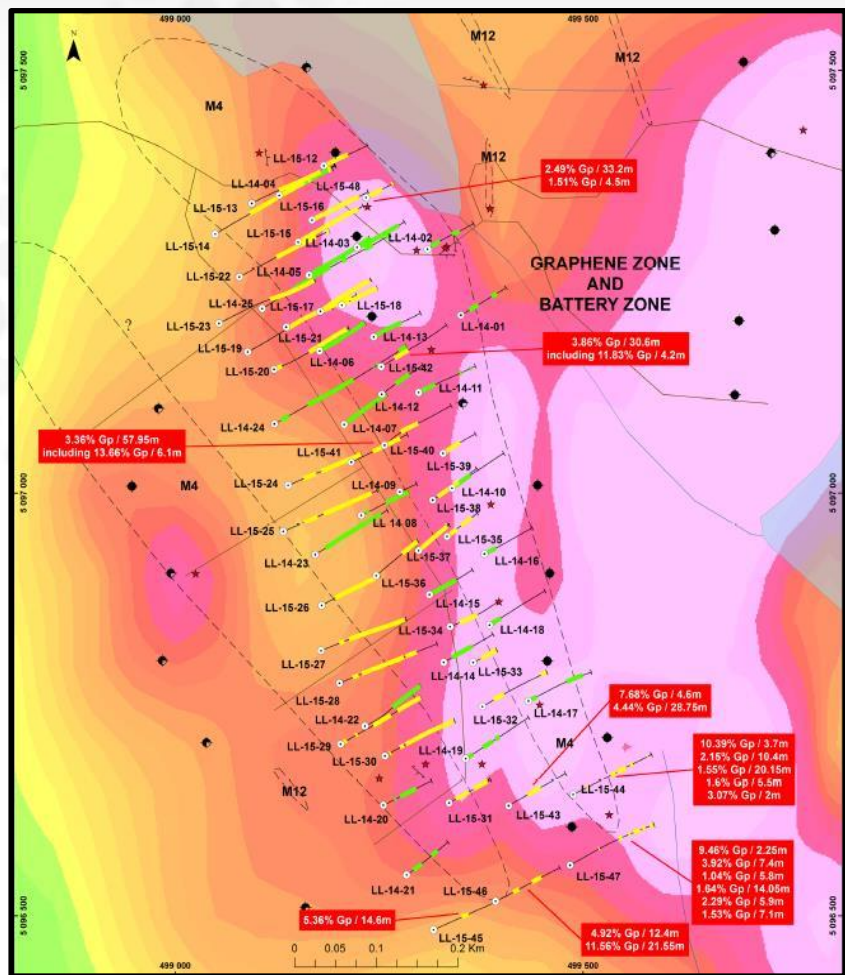

Indicated Resource				
Zone	Cut-off Cg (%)	Tonnage (metric tonne)	Grade Cg (%)	Graphite (metric tonne)
All Zones	> 3.0	4,137,300	6.50	268,800
	> 2.5	6,927,500	4.95	342,900
	> 2.0	15,181,200	3.49	529,200
	> 1.5	18,438,700	3.19	588,400
	> 1.0	19,005,400	3.13	595,700
	> 0.8	19,137,500	3.12	596,900
	> 0.6	19,279,600	3.09	595,300
	> 0.5	19,381,900	3.09	598,400
Inferred Resource				
Zone	Cut-off Cg (%)	Tonnage (metric tonne)	Grade Cg (%)	Graphite (metric tonne)
All Zones	> 3.0	6,181,000	6.11	377,600
	> 2.5	9,699,200	4.86	471,800
	> 2.0	15,332,000	3.92	600,300
	> 1.5	16,675,100	3.75	624,900
	> 1.0	16,927,300	3.71	628,000
	> 0.8	17,120,500	3.68	629,700
	> 0.6	17,306,700	3.63	628,100
	> 0.5	17,400,900	3.63	631,600

SHARE STRUCTURE



Shares Issued:	217,647,135
Outstanding:	76,515,644
Fully Diluted:	294,162,799
Cash Position:	\$ 3,500,000
Fully Diluted Cash:	\$ 9,823,050

MANAGEMENT TEAM



A. Paul Gill — Chief Executive Officer

Mr. Gill is the President of AJS Management Inc., a company providing management consulting to private and public companies. From November 2003 to October 2006, Mr. Gill was heavily involved in the dynamic growth stage of Norsemont Mining (TSX: NOM) as a Officer, and Director, V.P. Business Development, while the company grew from a market capitalization of \$1 million to \$50 million with a final buyout of \$ 512 M. Mr. Gill is also a Director of Graphene ESD, CEO of Lomiko Technologies, V.P. Business Development of SHD Devices and Promethieus Technologies Inc.

Jacqueline Michael — Chief Financial Officer

Ms. Michael has over 20 years of financial and administration experience. In 1988, Ms. Michael co-founded The Conac Group, a software development company for construction management, where she acted as President and CEO. In 1997, Ms. Michael was successful in taking the company public on the CDNX Exchange and helped raise over \$5 million in private placement financings for the company. Ms. Michael has acted as the President and Chief Executive Officer for public companies for over 10 years.

Mr. Gregg Jensen – Director

Mr. Jensen has over 25 years of experience in Finance and Business management spanning several industries from technology, mining, engineering, to professional services. Mr. Jensen is currently Managing Director of Mavericus Ventures Corp. a private merchant bank investing in early stage private and public companies, he has also served on several public and private boards and has held several executive roles. Mr. Jensen has led several companies through multiple capital raises, several M&A and joint venture transactions as well as turning around struggling companies.



DIRECTORS



Mike Petrina, P.Eng – Director & La Loutre Project Manager

Mr. Petrina is a Mining Engineer with over 35 years of expertise in operations, engineering and project development, skilled at advancing open pit and underground projects whilst working responsibly with local stakeholders, First Nations communities and investors to maximize project value. Experienced in managing large workforces or small technical teams. Mr. Petrina has years of executive experience with Adanac Molybdenum, Hawthorne Gold, MAG Silver and Probe Minerals. Mr. Petrina's extensive experience with advanced-stage projects in the Pre-economic Assessment (PEA) Stage will be extremely helpful as Lomiko proceeds with the La Loutre Project.

Gabriel Erdelyi — Director

Mr. Erdelyi studied Mechanical Engineering Technician Studies at George Brown College in 1994. He eventually took over the family business and expanded from 3 people to over 20. In 2006 he was awarded the designation as one of the fastest growing companies in Canada from Canadian Business Magazine. Mr. Erdelyi created Dieroll Metals Products Inc. based in Mississauga, Ontario in 2003 having purchased a stamping and roll forming company in 2003 during difficult financial times. Dieroll Metal Products Inc. is an industry leader in Roll Forming Production and Stamping Tooling for the metal processing industry. It serves a variety of industries including construction and building products, Structural and Architectural components, the Roofing industry, heating and cooling components, the mining industry, transportation sector including trucking and railway car components and the Automotive industry.